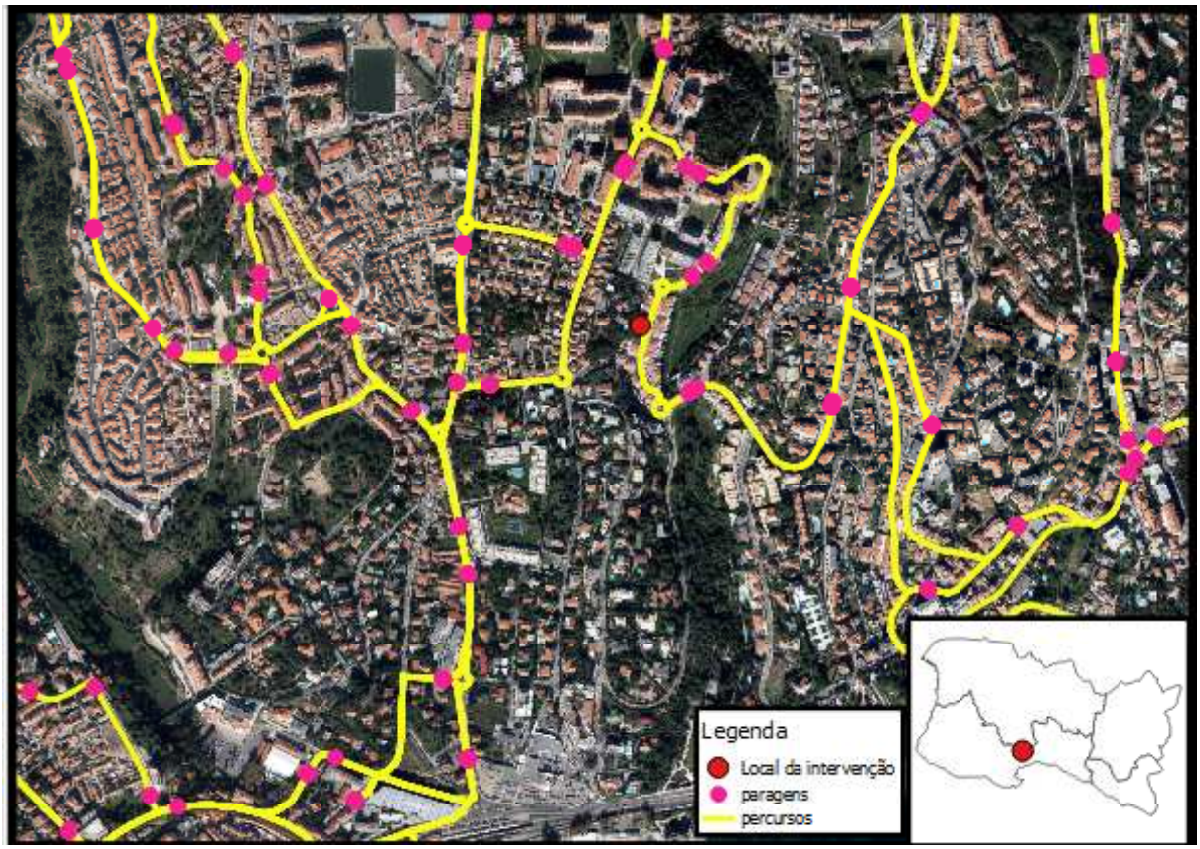
Legenda
Local da intervenção
paragens
percursos